3191302365 7973

Bruce Wahl

GARFIELD GLEANER

SPRING 1959

GARFIELD

JUNIOR HIGH SCHOOL

BERKELEY, CALIFORNIA

Principal's Message

The spring semester of 1959 has been a most successful one. Our activity program has been enthusiastically supported by the student body, our academic standards have been maintained, and during the semester we added a scholarship association to the school's program. It is always a satisfaction to review such successes and to look forward to new experiences in the coming year.

I hope that those who are graduating will find their new high school experiences challenging and will maintain a high standard of scholarship and citizenship.

A. C. Baxter, Principal

President's Message

We, the graduating class of Spring 1959, have spent three wonderful years here at Garfield. We have received from Mr. Baxter and the faculty guidance which always will help us in the future. The many friends we have made here and our enjoyable experiences will long be remembered. Our thanks to all those who have made our stay a profitable and pleasant one.

Joe Mueller, President

OFFICERS

Vice-President
GENE NAKAMURA

Secretary
SANDRA ZENTNER

Treasurer
PATTY HAMILTON

Social Secretary
EARLE ATKINSON

G.A.P.
NANCY MORGAN

B.A.P.
DICK FALT

G.A.M.
NICKI LEE

B.A.M.
ROBERT WARNER

Gleaner Editor
LYNNE HUDNER

Chief Justice
CLAUDIA REAY

GRADUATES

ABENTH, DANNY
Activities: Football, Baseball
Noted for: "Hound"
Ambition: "?"

ALLEN, MARC
Activities: Gym Helper, Library Helper, Noon Patrol, Student Leader
Noted for: Rows in the cafeteria
Ambition: To be a lawyer

ATKINSON, EARLE
Activities: Social Secretary, Student Council, Student Leader, Rally Boy, 9th Grade Music, Shows, Track, Band
Noted for: Blushing
Ambition: To marry the queen from outer space

BALES, JEANE
Ambition: Teacher

BARNES, ROSSLYN
Activities: Noon Leagues, Student Leader, Nurse's Helper
Noted for: Playing Tennis
Ambition: To be a championship Tennis Player

BERGER, CAROLYN
Activities: Test Helper, Track, Office Helper, Student Leader Captain
Noted for: Uncurled Hair
Ambition: To be a school teacher

BJORNDAHL, STEPHANIE
Noted for: Being new
Ambition: To get back into Mr. Van's class

ALLEN, JANET
Activities: 7th Grade Chorus, Noon Leagues, Track, Volleyball
Noted for: "Dusty"
Ambition: For Mr. Van to call me by my right name

ALLEN, SANDY
Noted for: Being a good athlete in all sports
Ambition: To be a good "rock 'n' roll" dancer

ATTHOWE, SCOTT
Activities: Student Leader Cafeteria Helper, Cafeteria Supervisor
Noted for: "Dan'l Webster"
Ambition: To be a sports car driver

BANCROFT, ANNE
Activities: Noon Leagues
Noted for: My Short Hair
Ambition: To go to the Olympics

BARTHOL, RICHARD
Activities: Rally Boy, Noon Leagues, Soft Ball
Noted for: Brains
Ambition: To be a professional hunter

BEUNEMAN, JANICE
Activities: Track, Noon Leagues, Office Helper
Noted for: Missing the honor roll
Ambition: To follow Marcia on the honor roll

BLANCHARD, JEAN
Activities: Noon leagues, Volleyball, Test Assistant
Noted for: Being absent
Ambition: To be a sewing teacher

ALLEN, JUDY
Activities: Junior Classical League
Noted for: Keeping an eye on Judy Underwood's weight
Ambition: To get into a size "?" dress.

ASLING, CAROL
Activities: Counselor's Helper, 7th Grade Chorus, Junior Red Cross

AVERY, CAROLYN
Activities: Cafeteria Helper, Curriculum Coordinator's Assistant, Girls' Glee, Orchestra, 7th Grade Chorus, Assembly Assistant
Noted for: Sinking the wrong basket
Ambition: To steal Mr. Dunkum's "calf"

BAREKMAN, MIKE
Activities: Student Court, Block "G", Baseball, Basketball, Junior Classical League
Noted for: "The Brain"
Ambition: To live up to the title

BELL, LARRY
Activities: Gym Helper, Teacher's Helper, Noon Leagues, Junior Classical League, Softball Team
Noted for: Dino Dong
Ambition: To get an "A" from Mr. Van

BJORK, DAVID
Activities: Band, Noon Leagues, Intramural Basketball
Noted for: Getting to School early
Ambition: To get to school earlier

BLEW, PAT
Activities: Basketball, Baseball, Block "G" Volleyball, Noon Leagues, Boys' Glee, Gym Helper, Shows, Junior Classical League
Noted for: "Those Eyes"
Ambition: To keep "those eyes" off other people

BLUME NICKY
Activities: Noon patrol, Junior Classical League, Noon Leagues, Track
Noted for: Carrot Top
Ambition: To go to Cal

BONNAR, MARGARET
Activities: Gym Helper, Junior Classical League, Noon Leagues, Basketball, Volleyball
Noted for: Playing in study
Ambition: "?"

BOYKIN, SAMMIE LEE
Activities: Cafeteria Supervisor, 9th Grade Music, Track, Boys' Glee
Noted for: Sam the "Ham"
Ambition: To become a professor

BRESSEE, NETTIE
Activities: Student Leader, Girls' Glee, Test Assistant, Track, 7th Grade Chorus, Shows
Noted for: That CENSORED last name
Ambition: You'd never believe it

BROKAW, ELLEN
Activities: Student Leader, Nurse's Helper, Office Helper, Cafeteria Helper, Girls' Glee, Noon Leagues, Basketball, Track
Noted for: Freckles
Ambition: To give them to Mr. Van to keep his head warm

BROWN, JAMES
Noted for: Being a bum
Ambition: I want to be a bum

BUCHHOLZ, BARBARA
Activities: Student Leader, Counselor's Helper, Basketball, Track, Noon Leagues
Noted for: Checking algebra papers in the cafeteria with Marilyn, Sharon, Jo Anne, and Nancy
Ambition: To keep this habit in L 10

BURGESS, ALETHEA
Activities: Office Helper, Noon Leagues
Noted for: Dimples
Ambition: Homemaking

CAMMACK, BARBARA
Activities: Pompon Girls
Noted for: Say "you-all"
Ambition: To make everybody say "you-all"

CARDER, BEATRICE
Activities: Noon Leagues, Red Cross
Noted for: A blue sweater and red coat
Ambition: To never let Kathy Yuesa open her big mouth and go to the moon with Gail Perkins

BOCK, CHRISTOPHER
Activities: Cafeteria helper, Junior Classical League
Noted for: Playing in Study
Ambition: To buy Mr. Grunseth a certain present

BOTHWELL, ETTA
Noted for: Doing nothing
Ambition: To make the honor roll

BRANOM, PATRICIA
Noted for: The biggest flirt outside Garfield
Ambition: To go steady with more than one boy

BRINK, NANCY
Activities: Band, Orchestra
Noted for: Playing the flute, losing things, and checking algebra papers after everyone else is through
Ambition: To do well in school and own a menagerie of animals

BROWN, BOB
Activities: Band
Noted for: Flat Top?
Ambition: To be the first man to come back from the moon

BROWN, TOM
Activities: Noon Patrol, Band, Honor Society
Noted for: Thomas Jo-Jack
Ambition: Kill Quick

BUCK, JERRY
Activities: Rally Boy, Student Leader, Band
Noted for: Getting Buschini graded down in P. E.
Ambition: Mystic Knights of the Sea

BURST, ELIZABETH
Activities: Student Leader, Track, Noon Leagues, Office Helper
Noted for: Pony tail
Ambition: To get it cut off

CANTIN, EUGENE
Activities: Tennis, Block "G", Tennis Club, Gym Helper, "Gleaner" Candid Staff
Noted for: "Be Quiet, You"
Ambition: To roller skate through the halls from gym to 101

CARLSON, LARRY
Activities: Gym Helper, Softball, Noon Leagues
Noted for: Getting Bob Buschini graded down in P. E.
Ambition: Mystic Knights of the Sea

BOGART, STEVE
Activities: Track, Gym Helper, Noon Leagues
Noted for: Liking hot rod cars and girls
Ambition: To play football

BOWMAN, ALAN
Activities: Boys' Glee, Boys' Glee Officer, 9th Grade Music, Softball, Shows
Noted for: Mr. Baxter's shining example
Ambition: To be a solid citizen

BREDEHOFT, MARCIA
Activities: Track, Teams, Noon Leagues, Office Helper, Girls' Glee, 7th Grade Chorus
Noted for: Missing the honor roll because of one "C"
Ambition: To get on the honor roll

BROGDEN, BRUCE
Activities: Basketball, Noon Leagues, Gym Helper, Volleyball, Block "G"
Noted for: "Broggie"
Ambition: Brogden

BROWN, CAROL
Activities: Office Helper, Counselor's Helper, "Gleaner" Staff, Swim Club, 7th Grade Chorus
Noted for: Trying to make all algebra problems work the same
Ambition: To be a gym helper with Hilma and Mary

BRUCE, WENDELL
Activities: Softball, Noon Leagues, 9th Grade Music, Shows
Noted for: Being a bum
Ambition: To be a solid Citizen

BUCKWALTER, CAROL
Activities: Student Leader, Orchestra, Noon Leagues, Office Helper, Attendance Helper
Noted for: Her pony tail
Ambition: To get a duck tail

BUSCHINI, BOB
Activities: Basketball, Track, Football, Baseball, Volleyball, Block "G", Small "G", Student Leader, Cafeteria Supervisor
Noted for: Beating Frank in Smuge
Ambition: To keep beating Frank in Smuge

CAPELLE, GENE
Activities: Projection Crew, Junior Classical League
Noted for: Bothering Mr. Phillips
Ambition: To connect a foghorn to the other end of Mr. Curren's "panic" button

CASPILLO, PRISCILLA
Noted for: "Jolly"
Ambition: To be a nurse

CAYOT, CAROLE
Activities: Student Leader, Test Assistant, Office Helper, Girls' Glee, Track
Noted for: "Bleachy"
Ambition: To have Nancy and Connie stop calling me that

CITRAGNO, VICTOR
Activities: Noon Leagues
Noted for: My agreeable odor
Ambition: To see Elvis singing "Hound Dog" ballad style

CLEMENS, BILL
Activities: Band, Orchestra, Dance Band, Latin Club, Block "G", Noon Leagues, Volleyball
Noted for: "Shorty"
Ambition: To know how the weather is "down there"

COLEMAN, KAREN
Activities: Student Leader, Volleyball, Teacher's Aid, Shows, Attendance Helper
Noted for: Helping Lynn find her clothes in gym
Ambition: To find them

CONNOLLY, SHARON
Activities: Student Leader, Girls' Glee, Office Helper 7th Grade Chorus, Track, Cafeteria Helper, 9th Grade Music
Noted for: Fighting with Trudee
Ambition: To beat Jo Ann to Frankie Avalon

CORDOVA, RUTH
Activities: Student Leader, Captain, Attendance Helper, Noon Leagues
Noted for: Being a flirt
Ambition: To get one special guy

COSTA, TRUDEE
Activities: Student Leader Office Helper, Cafeteria Supervisor, 9th Grade Music, Counselor's Helper, Noon Leagues, Track
Noted for: Having fights with Sharon and going steady
Ambition: To beat Joanne to Frankie Avalon with Sharon

CRAIG, ELIZABETH
Activities: Attendance Helper, "Gleaner" Staff, Latin Club, Student Leader, 7th Grade Chorus, Volleyball, Block "G"
Noted for: Dizzy Lizzy with the bleached blonde hair
Ambition: To go to the moon on a pogo stick with Chili and Cathy

CURRAN, JULIAN
Activities: Basketball, "Gleaner" Art Staff, Noon Leagues, Rally Committee
Noted for: Not getting a name printed
Ambition: To teach French to Mr. Hastings

DANOW, JIM
Activities: Band, Noon Leagues, Junior Classical League, Swim Club
Noted for: Not doing extra credit in World History
Ambition: To do extra credit

CHO, CONNIE
Activities: "Gleaner" Art Staff
Noted for: "Choo Choo"
Ambition: To be a train

CLARKE, RICHIE
Activities: Boys' Glee, Rally Boy, Student Leader, 9th Grade Music
Noted for: Mrs. Choisser's pet???
Ambition: Same as Tim Wheeler's

CLINTON, VERNON
Activities: Rally Boy, Student Leader, Baseball, Football, Track
Noted for: Where there's an Ann there's a Vern
Ambition: To have fun in school

CONFORT, JOHN
Noted for: Mr. Blanchard
Ambition: To get a Corvette

COOKSEY, DONALD
Activities: Basketball, Track, "Gleaner" Staff, Noon Leagues
Noted for: His life-size picture of Marilyn Monroe
Ambition: To save enough money to buy a Vespa

CORNELIUS, MARY
Activities: Orchestra, Shows, Student Leader, "Gleaner" Staff, Noon Leagues, Track, Volleyball
Noted for: Her laugh
Ambition: To be a gym helper with Carol

COWEE, BRUCE
Activities: Band, Co-Captain Rally Committee, Gym Helper, Noon Leagues
Noted for: Going to football games
Ambition: Not to get caught sneaking in

CULVER, LESLIE
Activities: 7th Grade Chorus, Girls' Glee, Student Leader, Office Helper, Noon Leagues
Noted for: Being a lightweight
Ambition: To be a heavyweight

DORRIS, MARGUERITE
Activities: Student Leader
Noted for: Target-Pete
Ambition: To get a ranch

DAVIS, DAN
Noted for: Being Dan Davis, The "D"

CIMPHER, CAROLYN
Activities: Noon Leagues
Noted for: Always wearing sweaters
Ambition: To be a maid for Ricky Nelson with Phyllis G.

CLARKSON, JUDY
Noted for: Sleeping with a clothespin on my nose
Ambition: To go back to Washington D. C. and sleep in the snow

COLEMAN, JOE
Activities: Basketball, Block "G", Teacher's Aid, Mimeo Crew, Noon Leagues
Noted for: "Be quiet, you"
Ambition: To go to the moon with John

CONNER, NANCY
Activities: Student Leader, Office Helper
Noted for: Sassy Sayings
Ambition: To be an actress

COOPER, TOM
Activities: Band, Orchestra, Student Court, Gym Helper, Block "G"
Noted for: Coop (the annoying)
Ambition: To make barrels

COSAD, ELISE
Activities: Band, Orchestra, Latin Club, Noon League, Track, Volleyball
Noted for: Hating orchestra
Ambition: To get out of orchestra

CRAIG, CATHERINE
Activities: Student Leader, Teacher's Assistant, Library Helper, Volleyball, "Gleaner" Staff, Block "G", Junior Classical League
Noted for: Fighting with Chili and Elizabeth over the pogo stick
Ambition: To pogo stick to the moon with Chili and Elizabeth

CUNDIFF, SARA
Activities: Student Leader, Library Helper, Office Helper, Noon Leagues
Noted for: Trying to find Sandy and Janet
Ambition: To find Sandy and Janet

DALEY, JOHN
Activities: Band, Student Court, "Gleaner" Staff, Noon Leagues, Dance Band, Honor Society.
Noted for: Being a brainy Athlete
Ambition: To get to the moon with Joe Coleman

DAVIS, RUSSELL
Activities: Noon Patrol
Noted for: Cutting showers
Ambition: To cut showers without getting caught

DAWSON, ANDREW
Activities: Library Helper, Cafeteria Helper
Noted for: The rows in the cafeteria
Ambition: To be a professional cheese taster

de la VEGA, DAVID
Activities: Noon Patrol, "Gleaner" Staff
Noted for: "?"
Ambition: To get an 'A' out of Mr. Van

DONALDSON, GEORGE
Activities: Noon Leagues, Gym Helper, Teacher's Assistant, Cafeteria Helper
Noted for: 'Little man'
Ambition: To go to High School

DUKER, MARTHA
Activities: Junior Classical League, Student Leader, Ninth Grade Music, Office Helper, Drama Club, Cafeteria Helper
Noted for: That haircut?
Ambition: To have a Yul Bryner

DUNKLE, KATHLEEN
Activities: "Gleaner" Staff, Office Helper, Cafeteria Worker, Student Leader, Shows, Drama Club, Noon Leagues
Noted for: "Wait for me"
Ambition: "Hurry up"

EHRHARDT, BETTY
Activities: Student Leader, Girls Glee Secretary, "Gleaner" Staff, Shows, Basketball, Seventh Grade Chorus, Volleyball
Noted for: "eberhartis"
Ambition: To do the highland fling with Mrs. Davis, Ronnie and Sue for an assembly

ELLISON, BONNIE
Activities: Teams, Graduation Committee, Student Leader Captain, Cheerleader, Student Council, Block "G", Cafeteria Supervisor
Noted for: Jumping
Ambition: To do the highland fling with Mrs. Davis, Betty and Sue for an assembly

EVANS, SUE
Activities: Gleaner Staff, Girls' Glee, Student Leader Captain, Ninth Grade Music, Shows, Ponpom Girl, Noon Leagues, Student Leader
Noted for: Not being able to trade clothes with anyone
Ambition: To do the Highland Fling with Mrs. Davis, Betty, and Bonnie for an assembly

FATT, LOIS
Activities: Office Helper, Student Leader
Noted for: My last name
Ambition: To get a new advisor at Berkeley High

FLICK, LARRY
Activities: Boys' Gym Helper, Boys' Glee, Noon Leagues
Noted for: Cool, Man

d'AZEVEDO, ANYA
Activities: Gleaner Staff
Noted for: 'Top-not'
Ambition: To be a brainwasher

de VRIES, MIKE
Activities: Boys' Gym Helper, "Gleaner" Art Staff, Noon Leagues
Noted for: My Bull-dog
Ambition: To get on Rally Boys, "Gleaner" Staff, Student Leader, Noon Patrol, Cafeteria Supervisors, and Library Helper with Heizer

DROP, MARY ANN
Activities: "Gleaner" Art Staff, Student Leader, Track, Cafeteria Supervisor
Noted for: Drip-Drop.
Ambition: Rain

DUNBAR, MARY
Activities: Student Leader Chief, Student Leader, Basketball Team, Seventh Grade Chorus, Teacher's Aid, Track, Volleyball
Noted for: Looking for Lynn's clothes in gym
Ambition: To find them

DURAN, SYLVIA
Activities: Office Helper, Gleaner Art Staff, Counselor's Helper, Noon Leagues, Student Leader
Noted for: Yelling at low sevens who run in the halls
Ambition: To give a ticket to one

EHRLICH, BARRY
Activities: Band, Orchestra, Dance Band, Track, Shows, Rally Boy, Block "G"
Noted for: Poker, anyone?
Ambition: To play my horn in the Griller String Quartet

ENGSTRAND, RICHARD
Noted for: Being a Non-Conformist
Ambition: Fangie (world championship racing driver)

FALT, DICK
Activities: Boys' Association President, Track, Student Council, Basketball, Baseball
Noted for: Say Dude!!!
Ambition: To borrow a nickel from Sandy

FELDMAN, BRUCE
Activities: Noon Leagues, "Gleaner" Art Staff
Noted for: Art??
Ambition: To be an animated cartoonist

FLOWERS, WARD
Activities: Boys' Glee, Cafeteria Supervisor, Noon Leagues, Softball, Junior Classical League
Noted for: Grades
Ambition: To go to high school

de LANEROLLE, VASANTHA
Activities: Noon Patrol
Noted for: Being the shortest and having a big smile
Ambition: To be a doctor of medicine

DILL, MARGIE
Activities: Student Leader, Student Leader Chief, Shows, Counselor's Helper, Teacher's Aid, Test Assistant, Track
Noted for: Singing (?) in gym
Ambition: To help fill the B.H.S. gym with music (?)

DU BOIS, BOB
Activities: Gym Helper, Basketball, Baseball, Track, and Volleyball
Noted for: Whistling in the Gym
Ambition: To learn how to stop whistling

DUNCAN, ELAINE
Activities: "Gleaner" Art Staff, Girls' Glee, Student Leader, Teacher's Helper, Noon Leagues, Seventh Grade Chorus
Noted for: That nauseating little campaignman
Ambition: To run his fan club

EAGLE, STEVEN
Activities: Rally Boys, Noon Leagues
Noted for: Being the worst Basketball player in gym
Ambition: To become a good mathematician

EISLER, ARDEN
Activities: "Gleaner" Art Staff, Office Helper, Student Leader, Noon League, Tennis Club, Track, Junior Classical League
Noted for: Never giving a ticket in the hall
Ambition: To give one

EVANS, MIKE
Activities: Noon Patrol

FARR, SUE
Activities: Noon Leagues
Noted for: Loving horses and dogs
Ambition: To raise horses and dogs

FINGADO, JOHN
Activities: Football, Track, Cafeteria Supervisor, Softball, Noon Leagues
Noted for: Cool Chicks?

FOLEY, BILL
Activities: Noon Leagues, Junior Classical League
Noted for: Holy Foley
Ambition: To think of one

FOOTE, RICHARD L.
Activities: Noon Patrol
Noted for: Bicycle repairs
Ambition: College and Air Force

GAN, IM
Noted for: The new student from Indonesia
Ambition: To be an English teacher

GARRATT, SANDY
Activities: Seventh Grade Chorus, "Gleaner" Staff, Cafeteria Supervisor, Student Leader, Noon Leagues
Noted for: Janet, Westerns, and liking Spanish
Ambition: To be in a TV Western with Maverick, Jim Hardie and Sugarfoot

GHISELLI, DAVID
Noted for: EEEEEEEE. Splat!!
Ambition: To jump from the Empire State Building

GILBERT, JOAN
Activities: Student Leader, Noon Leagues and Counselor's Helper
Noted for: Going around with Mary, Joyce, Francis, Lois and Sue
Ambition: To be with Mary, Francis, Lois, and Sue in B.H.S.

GOBLE, JO ANN
Activities: Cheerleader, Student Council Shows, Girls' Glee, Nurses Helper, Cafeteria Supervisor, Student Leader
Noted for: Being called Goble
Ambition: To be able to sing with Frankie Avolon on the Dick Clark Show

GOFF, SHARON
Activities: "Gleaner" Art Staff, Student Leader
Noted for: Comparino algebra papers in the cafeteria
Ambition: To fill up the Grand Canyon with the squirt gun

GROSSMAN, ALAN
Activities: Gym Helper, Honor Society
Noted for: I can't say
Ambition: To beat out Chip in his realm

HAMILTON, PEGGY
Activities: Grade Representative, Glee Office Helper, Ninth Grade Music, Graduation Committee, Block "G", and Volleyball Team
Noted for: Being Shy (uhhuh)
Ambition: To overcome this shyness

HASS, SANDY
Activities: Gym Helper, Girls' Glee, Student Leader, Seventh Grade Chorus, Latin Club
Noted for "Hass"
Ambition: Straight A's in Latin

FORTGANG, KAREN
Activities: Volley Ball Team, Noon Leagues, Student Leader Captain
Noted for: Talking about that tall blond boy
Ambition: To stop talking about him

GANDER, MARILYN
Activities: Seventh Grade Chorus, Student Leader, Counselor's Helper, Gym Helper, Cafeteria Supervisor
Noted for: Checking algebra papers with Barby, Sharon, JoAnne
Ambition: To carry out our habit in the Low-10

GAVEY, BONNIE
Activities: Jr. Red Cross, Office Helper, Seventh Grade Chorus, Cafeteria Supervisor, "Gleaner" Art Staff
Noted for: That girl in woodshop!!
Ambition: Wood Shop II

GIBERSON, LYNNE
Activities: Orchestra, Seventh Grade Chorus, "Gleaner" Staff, Track, Student Leader, Teacher's Helper, Noon Leagues
Noted for: Having a brother who can't think of an ambition for me
Ambition: To get a brother who can think of an ambition for me

GILDERSLEVE, JOEL
Activities: Block "G", Baseball, Basketball, Volleyball, Small "G"
Noted for: Getting my finger caught in bowling balls
Ambition: To hit the bowling pins once in a while

GOCHNAUER, PEM
Activities: Band, Noon Leagues
Noted for: Jokes
Ambition: To have people laugh at my jokes

GOULD, JOHN
Activities: Noon Patrol, "Gleaner" Photography Staff, Noon Leagues
Noted for: Taking pictures
Ambition: To take better pictures

GROSSO, FRANK
Activities: Noon Leagues, Football, Seventh and Eighth Grade Baseball, Student Leader, Block "G", Volleyball
Noted for: Taking more laps than de Vries last semester
Ambition: To beat Buschini in smudge

HARBERTS, DAVID
Ambition: Forest Ranger

HATCH, GARY
Activities: Noon Leagues

FOSS, DOLORES
Activities: Ninth Grade Music, Counselor's Helper, Student Leader, Shows, Volleyball Team
Noted for: "Going Steady"
Ambition: A straight 'A' from Mr. Garofalo

GARDNER, BOB
Activities: Rally Boy, Noon Leagues, Boys' Glee
Noted for: Being kicked out of Johnny's two times
Ambition: To kick Johnny back

GERACI, MARTHA
Activities: Ninth Grade Music, Student Leader, Office Helper, Shows, Track, Teams, Seventh Grade Chorus
Noted for: "Eyes"
Ambition: To work at the Hungry I in San Francisco with Joan, Sharys, and Claudia

GILBERT, SCOTT
Activities: Band, Orchestra, Dance Band, Rally Committee, Track, Ninth Grade Music
Noted for: "That swingin' crazy Drummer"

GLASER, RICKY
Activities: Noon Leagues, Noon Patrol, Basketball
Noted for: Gunnin' at Basketball
Ambition: To own a 28-foot cabin cruiser

GODFREY, PHYLLIS
Activities: Drama, Student Leader, Seventh Grade Chorus, Girls' Glee, Noon League, Jr. Red Cross, Volleyball Team
Noted for: Phillis, Phylis, Philyss, etc.
Ambition: To get my name spelled right once!

GREGG, SCOTT
Activities: Boys' Glee, Block "G", Volleyball Team
Noted for: The only person to flunk out of lunch three times
Ambition: To make Mr. Van wear a toupée

HAMILTON, PATTY
Activities: Student Council, Grade Representative, Student Body Treasurer, Attendance Helper, Cafeteria Supervisor, Test Assistant, "Gleaner" Staff
Noted for: Helping look for Lynn's lost articles of clothes in gym
Ambition: To find them

HARJUNPAA, HENRY
Activities: Noon Leagues, Astronomy Club, Cafeteria Helper
Ambition: To stop being called 'Hank'

HATCH, MARY
Activities: Student Leader, Office Helper, Noon Leagues, Attendance Helper, Seventh Grade Chorus
Noted for: Going around with Joan, Joyce, Francis, Lois, Sue
Ambition: To be with Joan, Joyce, Sue, Francis, Lois, in B.H.S.

HAVLIN, THOMAS
Activities: 9th Grade Music
Noted for: Being like "Don Juan"
Ambition: To be a canal digger with Ray, and Mike

HAWLEY, RUTH
Activities: Student Leader, Noon Leagues, Girls' Glee, Shows
Noted for: Cutting up in gym
Ambition: To have a circus in gym

HERSEY, RAY
Activities: Boys' Glee, Swim Club, Block "G", Cafeteria Supervisor
Noted for: Eating a lot
Ambition: To be a canal digger on Mars with "nervous" Heizer

HOBLIT, GREG
Activities: Student Court, Noon Leagues, Track, Baseball, Football, Basketball, Latin Club, Boys' Glee, Gym Helper
Noted for: "Genie can do"
Ambition: "Greggie can do"

HOLZINGER, TOM
Activities: Basketball, Football, Stage Crew, Baseball, Track
Noted for: Getting Bad Grades in English
Ambition: To get my homework done

HUDNER, LYNNE
Activities: "Gleaner" Editor, Student Council, Student Leader Captain, Honor Society, Teachers' Assistant, "Gleaner" Art Staff
Noted for: Bossing her brother
Ambition: To boss the world

HUMPHREY, DEBBIE
Activities: Student Leader, Junior Red Cross, Noon Leagues, Swim Club
Noted for: Liking to ring doorbells
Ambition: To make a door to door survey along Sunset Strip with Malou

JACOBSON, STEVEN
Activities: Noon Patrol
Noted for: Jake
Ambition: Stamp licker

JENNER, CHARLES
Activities: Cafeteria Helper, Cafeteria Supervisor, Noon Leagues
Noted for: Censored
Ambition: As a witness to a murder, to reply no when asked the question, "Do you swear to tell the truth the whole truth and nothing but the truth?"

JOHNSON, BYRON
Activities: Noon Leagues, Teacher's Helper
Noted for: Flunking
Ambition: To pass

HAWKINS, CHARLES
Activities: Boys' Glee, Noon Patrol, Noon Leagues
Noted for: Chasing Nancy, Karen, Lynn, Patty, and Mary out of the building
Ambition: To chase Nancy, Karen, Lynn, Patty, and Mary out again

HEARNE, RONNIE
Activities: Softball, Noon Leagues, Block "G" and Basketball
Noted for: To become truly successful
Ambition: To get an "A" from Mr. Van

HIDALGO, MALOU
Activities: Student Leader Captain, 9th Grade Music, Noon Leagues, Honor Society, "Gleaner" Staff, Student Leader
Noted for: May Lou, Mary Lou, rarely Malou
Ambition: To make a door to door survey along Sunset Strip with Debby

HOFF, TERRY
Activities: Student Leader, "Gleaner" Staff, Office Helper, 9th Grade Music, Shows
Noted for: Shyness
Ambition: To be noisy

HOPKINS, JIM
Activities: Rally Boy, Band, Orchestra, Mimeo Crew, Block "G", Noon Leagues, Volleyball
Noted for: "Hopkinson"
Ambition: "Hopkins"

HUDNER, NEIL
Activities: Noon Patrol Co-Captain, "Gleaner" Art Staff, Projection Crew, Swim Club, Astronomy Club
Noted for: Breaking Pencils over Algebra
Ambition: To have a pencil that doesn't break

IVERSEN, KAREN
Activities: Student Leader, Drama
Noted for: Last name spelled "Iverson"
Ambition: To have a last name spelled "Iversen"

JAMES, NORMAN
Activities: Baseball, Football, Track, Noon Leagues
Noted for: Speed
Ambition: To play football for Berkeley High

JOCHUMS, TOM
Activities: Teacher's Helper, Cafeteria Supervisor, Baseball, Noon Leagues
Noted for: Wanting to be a Student Leader
Ambition: Always asking Toni for a Student button

JOHNSON, RICHARD
Activities: Softball, Noon Leagues
Noted for: Rich
Ambition: Get an 'A' in Latin again

HAWKINS, LOUISE
Activities: Gym Helper, Ninth Grade Music, Shows, Attendance Helper, Student Leader, Track, Seventh Grade Chorus
Noted for: Not talking loud in Spanish but talking too much
Ambition: To get Miss Beckwith a hearing aid

HEIZER, MIKE
Activities: Student Leader, Noon Leagues, Gleaner Art Staff, Track
Noted for: Knocking over fire extinguishers in the hall
Ambition: To be a canal digger on Mars with 'Fats' Hersey

HILL, JIM
Activities: Rally Boy, Boys' Glee Officer, Track, 9th Grade Music, Volleyball
Noted for: Garfield 440 record
Ambition: To make the world's 440 record

HOLLANDER, EDITH
Activities: Teacher's Assistant, Latin Club, Student Leader, Gym Helper, Band, Orchestra, Noon Leagues, Volleyball
Noted for: Having Dimples
Ambition: To give my dimples to Nicki

HOPKINSON, BARRIE
Activities: Noon Patrol Captain, Rally, Block "G", Student Council
Noted for: "Hopkins"
Ambition: "Hopkinson"

HUEN, PATRICIA
Activities: Student Leader, Cafeteria Assistant, "Gleaner" Art Staff, Junior Classical League
Noted for: The way she serves the volleyball
Ambition: To be a Tax Collector

JACKSON, LINDA
Activities: Pompon girl, "Gleaner" Art Staff, "Gleaner" Staff, Girls' Glee, 7th Grade Chorus, Student Leader
Noted for: Crying orange-aide tears
Ambition: To cry champaigne tears

JANZEN, HANS
Activities: Cafeteria Supervisor, 9th Grade Music, Boys' Glee, Gym Helper
Noted for: Giving the French teacher a bad time
Ambition: To get good grades in French

JOHNS, BILL
Activities: Noon Leagues
Noted for: Skipper
Ambition: Bill

JOHNSON, THOMAS
Activities: Rally Committee, Boys' Glee, Boys' Gym Helper
Noted for: Ox
Ambition: Jan H

JONES, KEN
Activities: Boys' Glee, Shows, Rally Committee, Noon Leagues, Softball, 9th Grade Music
Noted for: Standing on the corner watching all the girls go by
Ambition: To break the sound barrier on Mother Goose With Jerry and Jimmy

JOSI, CATHERINE
Activities: Student Leader, Gleaner Staff, Volleyball, Basketball, 7th Grade Chorus, Gym Helper
Noted for: Fighting with Cathy over the pogo stick
Ambition: To pogo stick to the moon with Cathy and Lizzie

KANEKO, KATHLEEN
Activities: Block "G", Orchestra, Student Leader, Cafeteria Supervisor, G.N.L. Pennant, Gym Helper, Baseball
Noted for: Another Kaneko?
Ambition: 043 HKC

KHUNER, KATHY
Activities: Student Leader, Noon Leagues, Orchestra
Noted for: Josephine
Ambition: To live to be 150 years old

KINGDON, JOCELYN
Activities: Girls' Glee, Noon Leagues, Teacher's Helper, Student Leader, Jr. Classical League, Office Helper
Noted for: Dieting with Carol
Ambition: To keep on it for more than one day

KOEPKE, JANET
Activities: Teacher's Helper, Student Leader, Block "G", Noon Leagues
Noted for: My Oakland accent
Ambition: To go to Canada to see Joe Kapp play football

LAASI, ILMAR
Activities: Gym Helper, Noon Leagues, Teacher's Helper, Football
Noted for: Lassie
Ambition: To build an atomic bomb in the basement

LASHER, JAMES
Ambition: To be ambitious

LEONARD, JIM
Activities: Boys' Glee, Noon Leagues, Softball, Jr. Classical League
Noted for: Leonardo
Ambition: To get a boat

LIBBY, GORDON
Activities: Baseball, Volleyball, Noon Leagues

JONES, TONI RAE
Activities: Student Leader Captain, Student Leader Chief, Noon Leagues, Teacher's Helper
Noted for: Having long red hair
Ambition: To be a good Student Leader Chief and get everybody on

KAISER, PETER
Activities: Rally Committee Student Leader, Noon Leagues
Noted for: Pete
Ambition: To get an "A" in Algebra II

KANEKO, SACHIYE
Activities: Student Leader, Volleyball, Basketball, Baseball, Gym Helper, Cafeteria Supervisor, Office Helper, Noon Leagues, G.N.L. Pennants
Noted for: 20.1S.1B.
Ambition: To get 20.1S.1B.

KIEHN, WARREN
Activities: Noon Patrol, Noon Leagues, Teacher's Aide, Swim Club
Noted for: Autographing Mr. Van's head
Ambition: To bat .900 this summer and get good grades

LEE, NICKI
Activities: Girls' Athletic Manager, Student Council, Attendance Helper Rally Girl, Student Leader, Glee
Noted for: Picki Nicki
Ambition: To roller skate down Shattuck Ave. in the rain at 5 p.m. with Bunny and Connie

KOONTZ, WALLIS
Activities: Student Leader
Noted for: Rows in the Cafeteria
Ambition: To be a cement lagger

LANGFORD, JOHN
Activities: Orchestra, Gym Helper, Noon Leagues, Russian Club
Noted for: Little Johnnie
Ambition: To grow up (in size)

LEGGE, JEFF
Activities: Yell Leader, Student Council, Lieutenant Rally Committee, Student Leader, Gym Helper, Shows
Noted for: Improving the quality of a student leader
Ambition: To take Brigitte Bardot to Drop Ins.

LE STRANGE, SCOTT
Activities: Grade Representative, Student Council, All Teams, Block "G", Small "G", Rally Boy, Noon Leagues
Noted for: Leo
Ambition: Scott

LIPPMANN, GENE
Activities: Lab Assistant, Noon Leagues, Track
Noted for: Taking 4 terms of 9th grade science
Ambition: To write a thesis for Mr. Curren

JOSEPHS, JANE
Activities: 7th Grade Chorus, Noon Leagues, Gym Helper, Student Leader
Noted for: Undecided
Ambition: I.H.12.2.S.

KALDOR, ANDREW
Ambition: To speak better English

KANEKO, SALLY
Activities: Gym Helper, Student Leader, Cafeteria Supervisor Volleyball, Noon Leagues, G.N.L. Pennant
Noted for: "Yoyo"
Ambition: I.H.12.2.S.

KING, CRAIG
Activities: Noon Leagues
Noted for: Day dreaming
Ambition: To stop day dreaming

KJOSE, JOHN
Noted for: Student Court
Ambition: To do a wheel stand in the Palimedes

KUZNETS, DAVID
Activities: Noon Leagues, Teacher's Helper, Noon Patrol
Noted for: Bad Algebra grades
Ambition: To comb hair like Mr. Van

LA SALLE, CONNIE
Activities: Girls' Glee, Shows, Drama
Noted for: "Blimp"
Ambition: To drive Mr. Winterholler Crazy

LEHTIN, MARGIE
Activities: Student Court Gym Helper, Student Leader, Block "G", Shows, Teams, Honor Society
Noted for: Dribles
Ambition: To bring Mr. Van to Berkeley High

LEWIS, SANDRA
Activities: Student Leader, Noon Leagues, Test Assistant
Noted for: "Please move to another table in the library"
Ambition: To climb the Himalayas on a pogo stick with Cheryl

LOFLAND, CHERYL
Activities: Student Leader Captain, Student Court, Attendance Helper, Cafeteria Supervisor, Gym Helper, Glee
Noted for: Being Mrs. Bellus's pest through Garfield
Ambition: To climb the Himalayas on a pogo stick with Sandy

LONG, KENNETH
Activities: Stage Crew Captain, Student Council, Mimeo Crew, Gleaner Staff, Drama
Noted for "Get out of the Auditorium"
Ambition: To work for a studio as a lighting technician

LUCCHESE, DAVID
Activities: Student Council, Projection Crew, Sound Crew, 9th Grade Music, Noon Leagues
Noted for: Cyphering on Algebra tests
Ambition: To fly on Dumbo (Hans Janzen)

MACHEK, RICHARD
Activities: Block "G", All Teams, Gym Helper, Junior Classical League, Noon Leagues
Noted for: Kathy's Shadow
Ambition: To have Kathie grow three inches

MARSHALL, BETSY
Activities: Cafeteria Supervisor, Teacher's Helper, Noon Leagues
Ambition: To get straight A's in Algebra with no trouble at all

MAVITY, DAVID

McCORD, JOE
Activities: Noon Patrol, Boys' Glee, 9th Grade Music, Drama, Football
Noted for: Curley
Ambition: To own a yacht

McVICKER, WILL
Activities: Rally Committee, Teacher's Helper, Noon Patrol, Cafeteria Supervisor, Stage Crew
Noted for: Staying in school
Ambition: To get out of school

MILLER, BOB
Activities: Noon Leagues, Cafeteria Supervisor
Noted for: Sleeping on the pier
Ambition: To join the Navy and see the world through a porthole

MITCHELL, DON
Activities: Noon Leagues, "Gleaner" Staff
Noted for: "31:M.N."
Ambition: To get an "A" from Mr. Roberts

MORGAN, NANCY
Activities: GAP, Student Council, Pompon Girl, Student Leader, Teams
Noted for: Horse racing with Darlene at Napa Valley Ranch
Ambition: To Beat Darlene in a horse race at Napa Valley Ranch

LONNBERG, ALLAN
Activities: Gym Helper
Noted for: Messy hair
Ambition: To be a hermit and get away from it all

LUTEN, MARGARET
Activities: Girls' Glee, Student Leader, Noon Leagues, Attendance Helper, Latin Club
Noted for: Shorty
Ambition: Not to be known for Shorty

MAR, KAREN
Activities: Library Helper
Noted for: Neatness?
Ambition: To pass

MASER, ROBERT A.
Noted for: Ask any cop
Ambition: Haven't found it yet

McCLELLAND, CATHY
Activities: Pompon Girl, "Gleaner" Staff, Attendance Helper, Cafeteria Supervisor, Student Leader, Teams, Noon Leagues
Noted for: Having a blast in World History
Ambition: To keep on having fun in there

McCORKLE, ROBBIE
Activities: Gleaner Art Staff, Glee, Shows, Student Leader, Track, Basketball
Noted for: Flirting and Lili Mac
Ambition: To continue flirting in BHS and McCorkle

MERRILL, DWIGHT
Activities: Cafeteria Worker, Projection Crew
Noted for: Smile
Ambition: To show Mr. Curren's movie upside-down, inside-out and backwards

MILLER, STANLEY D.
Noted for: Failing
Ambition: Don't know

MONTEBAN, ROBERT

MORGANA, ANDREE
Activities: "Gleaner" Art Staff, Pompon Girl, Student Leader, Cafeteria Supervisor, "Gleaner" Staff, Block "G", Drama
Noted for: Eating gabardine potatoes
Ambition: To eat gaberdine potato chips

LOPEZ, STEVEN
Activities: Boys' Glee, 9th Grade Music, Track, Noon Leagues
Noted for: Girls
Ambition: To be a car designer for GM

LYM, GLENN
Activities: Intermural Basketball, "Gleaner" Art Staff, Noon Leagues, Russian Club
Noted for: Rebuild Garfield with one swimming pool per student
Ambition: To build a big statue of Little Johnnie

MARBLE, SUE
Noted for: Marb
Ambition: Not to be called Marb

MATHEWS, WANDA
Activities: Cafeteria Supervisor, Red Cross, Student Council, Girls' Glee Office Helper, Noon Leagues
Noted for: Good will
Ambition: Nurse on horseback

McCLURE, BRUCE
Noted for: Mustache

McFARLAND, DICK
Activities: Block "G", Noon Leagues, Basketball, Baseball, Volleyball, Track, Gym Helper, Student Council, Rally Boy Captain, Boys' Glee
Noted for: Censored?
Ambition: To die at the Alamo

MILLER, ANNE
Activities: Student Leader, Gym Helper Gleaner Staff, Softball Team, Block "G"
Noted for: Riding to school from T.I.
Ambition: To swim to school from Treasure Island

MILLER, SYLVIA
Noted for: A's in Algebra
Ambition: To get A's in Algebra

MOORE, JOHN
Activities: Stage Crew, Jr. Red Cross, Noon Leagues, Noon Patrol, Science Club, Intramural Basketball
Noted for: Yellow Jacket
Ambition: To dye that yellow jacket black

MOSK, CARL
Activities: Rally Boy, "Gleaner" Art Staff, Noon Leagues, Cafeteria Helper, Cafeteria Supervisor
Noted for: Ringing the bucket from half court
Ambition: To be a trader in the East Indies

MUELLER, JOE
Activities: Student Council, Baseball, Vice President of Latin Club, Latin Club, Student Body President, Noon Leagues, Block "G"
Noted for: Those deadly two handed set shots
Ambition: To run an elevator up Terrace Walk

NAKAMURA, GENE
Activities. Student Council, Vice President of Student Body Baseball, Basketball, Football, Volleyball, Junior Classical League
Noted for: "Genie can do"
Ambition: "Genie did it"

NEMY, JUDY
Activities: Gym Helper, Cafeteria Supervisor, Student Leader, Volleyball, Noon Leagues, Basketball
Noted for: Having Charline beat me in typing
Ambition: To beat Charline in typing

NIP, GRACE
Activities: Library Helper, Junior Classical League, Honor Society
Noted for: Nipper
Ambition: You guess!!

OLSEN, JANET
Activities: Student Leader, Latin Club, Cafeteria Supervisor, "Gleaner" Art Staff, Noon Leagues, "Gleaner" Staff, Volleyball
Noted for: Sandy, Westerns, hating Latin
Ambition: To be with Sandy in a TV Western with Maverick, Jim Hardy and Sugarfoot

POIRSON, MIKE
Activities: Ninth Grade Music, Drama, Boys' Glee, Melodeers, Noon Leagues
Noted for: Spike
Ambition: To finish a "Poorboy Sandwich" with Al

PEACOCK, DARLENE
Activities: Nurse's Helper, Student Leader, Office Helper, Track, Volleyball
Noted for: Jay and dimples
Ambition: To beat Nancy in a horse race at Napa Valley Ranch

POTHIER, DENISE
Activities: Noon Leagues, Track, Student Leader, Block "G"
Noted for: Going on hunting expeditions to "Live Oak"
Ambition: To find something

PROSEN, DOROTHY
Activities: Band
Noted for: Doodles
Ambition: To remember to bring my gym suit home every Friday

READ, BOB
Activities: Noon Leagues Captain, Gym Helper, Basketball, Volleyball, Student Leader
Noted for: Gunner
Ambition: To cut Mr. Roberts from the B's

NAEF, LISA
Activities: Library Helper, Orchestra
Noted for: Hating Orchestra
Ambition: To be a scientist

NATHAN, ELINOR
Activities: Student Leader, Girls' Glee, Attendance Helper, Junior Classical League, Seventh Grade Chorus, "Gleaner" Staff, Music Club
Noted for: Leaving a trail of bobbypins wherever I go
Ambition: To have somebody follow them

NICOL, JERRY
Activities: Noon Movie Helper, Noon Leagues, Block "G", Baseball, Softball, Volleyball, Football
Noted for: My dimples and squaks
Ambition: To be with Ken and Jim when they break the sound barrier on Mother Goose

NOLLER, TRUDY
Activities: Student Leader, Glee, Library Helper, Seventh Grade Chorus, Cafeteria Helper
Noted for: Ladybugs
Ambition: Science Fair

OTT, DIANE
Activities: Office Helper, Test Assistant
Noted for: Hi. Fi. Di.
Ambition: To cut Mr. Winterholler's hair

PARKE, VICKIE
Activities: Attendance Helper, Shows, Cafeteria Supervisor, Student Leader, Gleaner Staff
Noted for: Wanting to throw all the old program cards from the Attendance Office off the Empire State Building with Jo Anne S.
Ambition: To feed cold hot cakes to white blackbirds sitting on dead live oaks

PERKINS, GAIL
Activities: Attendance Helper, Jr. Red Cross, Student Leader
Noted for: Perkey
Ambition: To look my age!

POTTER, CYNTHIA
Activities: Student Leader
Noted for: Going around with Toni
Ambition: To be a secretary

PROWD, LARRY
Activities: Cafeteria Helper, Softball, Block "G", Noon Leagues, Golf Club
Noted for: Having small feet
Ambition: To have curly, black hair

REAY, CLAUDIA
Activities: Grade Representative, Pompon Girl, Chief Justice, Student Council, Student Court, Student Leader Captain, Attendance Helper
Noted for: Wanting to work at the "Hungry I" with Sharys, Joan and Marty
Ambition: To go to American Bandstand on a flexy and on a diet of Giant Orange Juice

NAGEL, DAVID
Activities: Noon Leagues
Noted for: Math and Cuban Gunrunner
Ambition: Cloak and Dagger and Gunrunner

NEELY, PHIL
Activities: Rally Committee, Shows, Noon Leagues, Intermural Basketball, Honor Society
Noted for: Flash
Ambition: To drive an M.G. backwards on the Freeway

NICOLAYSEN, CAROL
Activities: Student Leader, Nurse's Helper, Orchestra, Girls' Glee, Noon Leagues, Test Assistant, Seventh Grade Chorus
Noted for: Dieting with Jocelyn
Ambition: To stay on my diet

NUNES TOM
Activities: Basketball, Baseball, Mimeograph Crew, Volleyball, Block "G", Noon Leagues, Glee
Noted for: Broken legs
Ambition: To keep my legs in one piece

OWENS, BOB
Activities: "Gleaner" Staff, Ninth Grade Music, Boys' Glee, Track, Teams, Noon Leagues
Noted for: Man with a Camera
Ambition: Bob Cummings

PARRIS, CHARLINE
Activities: Girls' Glee, Seventh Grade Chorus, Student Leader, Track, Shows, Basketball
Noted for: Beating Judy Nemy in Typing
Ambition: To keep on beating Judy

PIPER, RONNIE
Activities: Cafeteria Supervisor, Softball
Noted for: D.D.
Ambition: To live it up

PRICCO, JIM
Activities: Student Court, Grade Representative, Student Council Rally Boy, Block "G", Noon Movie Helper, Sound Crew
Noted for "Preek"
Ambition: To be with Ken and Jerry when they break the sound barrier on Mother Goose

RANDLES, PATSY
Activities: Seventh Grade Chorus, Student Leader, Gym Helper, Noon Leagues, Track
Noted for: Ermitrude
Ambition: To be called "Belluha", not "Ermitrude"

REINHARDT, SHELLEY
Activities: Student Leader, Seventh Grade Chorus, "Gleaner" Staff, Band, Shows
Noted for: "Looking like a people"
Ambition: Person

RENYER, SHARYS
Activities: Ninth Grade Music, Pompon Girl, Student Leader Chief, Drama Shows, Attendance Helper, Block "G"
Noted for: Wanting to work at the "Hungry I" with Marty, Joan and Claudia
Ambition: To go to American Bandstand on a flexy on a diet of Giant Orange Juice

RICHARDSON, GAYE
Activities: Student Leader, Pompon Girl, Library Helper, Teacher's Assistant, "Gleaner" Staff
Noted for: "Oh I liked him last week"
Ambition: To be the teachers' joy

RONAN BETTY
Activities: Orchestra, Office Helper, Noon Leagues
Noted for: Belluha
Ambition: To be called Ermitrude not Belluha

ROWE, BLAINE
Activities: Noon Leagues, Attendance Helper
Noted for: Loving Sports
Ambition: To continue loving sports

SAGER, TOM
Activities: Library Helper, Noon Patrol, Ninth Grade Music
Noted for: "Charlie"
Ambition: To be a beachcomber

SCHACHT, LINDA
Activities: Student Council, Student Leader Chief, Attendance Helper, Junior Classical League Secretary, Student Leader Captain, Ninth Grade Music, Shows
Noted for: Helping Lynn find her lost articles in Gym
Ambition: To go to American Bandstand on a flexy on a diet of Giant Orange Juice

SCHUMANN, ROSEMARIE
Activities: Noon Leagues, Volleyball, A, B, Teams
Noted for: A's??? in French
Ambition: To go back to Brazil

SEVERSON, KEN
Activities: Rally Patrol, Noon Patrol, Cafeteria Supervisor
Noted for: Knowing every good-looking girl's name
Ambition: To know every good-looking girl's phone number

SHAW, JO ANNE
Activities: Student Leader, Office Helper, Shows, Noon Leagues, Attendance Helper, "Gleaner" Staff, Track
Noted for: Comparing Algebra papers in the cafeteria with Barbara, Marilyn, Sharon and Carol
Ambition: To throw all the old program cards from the attendance bungalow off The Empire State Building with Vickey

SIMON, JACK
Activities: Stage Crew
Noted for: Magic???
Ambition: To do a magic show that isn't a flop

RHODES, CARL
Activities: Rally Boys, Noon Patrol, Non Leagues, Cafeteria Supervisor, Shows
Noted for: Peter Pistol
Ambition: To have the same salary as "Peter Gunn"

RICHARDSON, JOAN
Activities: Student Leader Captain, Pompon Girl, Junior Classical League Treasurer, Ninth Grade Music, Drama, Office Helper, Shows
Noted for: Wanting to work at the "Hungry I" with Sharys, Claudia and Marty
Ambition: To go to American Bandstand on a flexy on a diet of Giant Orange Juice

ROSE, BUCKLEY
Ambition: To be a hermit

RYIA, FRED
Activities: Noon Leagues, Gym Helper
Noted for: Big Bully
Ambition: To be a nice little boy

SARZIN, ANN
Activities: Student Leader, Girl's Glee President, Seventh Grade Chorus, Test Helper, Volleyball, "G", Track
Noted for: Where there's a Vern there's an Ann
Ambition: To make it through college

SCHERR, SERGIO
Activities: Boys' Glee President, Boys' Glee, Basketball, baseball, track, shows, Ninth Grade Music
Noted for: Ask any teacher
Ambition: To sell real estate —on the moon

SELBY, DENNIS
Activities: Football, Basketball, Shows, Baseball
Noted for: The boy who is always studying
Ambition: To get out of Garfield

SHACKLETON, LYNN
Activities: Office Helper, Attendance Helper, Track, Shows, Girls' Glee, Cafeteria Supervisor, Seventh Grade Chorus
Noted for: Losing articles of clothing in Gym
Ambition: To find them

SHERRY, BILL
Activities: Projection Crew
Noted for: "Cutting" Advisory
Ambition: To make a well fortified cactus garden

SINCLAIR, CRAIG
Activities: Softball, Noon Leagues
Noted for: Nothing
Ambition: Nothing much

RICE, PHIL
Activities: Glee, Mellodeers, Noon Leagues
Noted for: Messoff
Ambition: Messoff more

ROBERTSON, PAT
Activities: Track, Noon Leagues, Cafeteria Helper
Noted for: Rows in the Cafeteria
Ambition: To get out!

ROSSI, BARBARA
Activities: Volleyball
Noted for: Good grades
Ambition: To get the good grades I'm noted for

RYTKONEN, CAROL
Activities: Cafeteria Supervisor
Noted for: Hating Berkeley
Ambition: To get out of Berkeley and do what C.N.W. does

SATO, KATSUHARU
Activities: Noon Leagues
Noted for: Can speak Japanese
Ambition: To get an "A" in English

SCHOOLEY, TOM
Activities: Track Noon Leagues
Noted for: "Tom Dooley"
Ambition: To comb my hair like Mr. Van

SETBACKEN, JIM
Activities: Rally Committee

SHARNOFF, STEVE
Activities: Orchestra, Noon Patrol, Noon Leagues, Honor Society
Noted for: Mad Scientist
Ambition: Sane Scientist

SILVER, CONNIE
Activities: Shows, Student Leader, Pompon Girl, Attendance Helper, Ninth Grade Music, Track, Volleyball, Basketball
Noted for: Helping look for Lynn's lost articles in Gym
Ambition: To roller skate down Shattuck Ave at 5 o'clock durino the Christmas rush in the rain with Nicki and Bunny

SMITH, ALAN
Activities: Stage Crew, Noon Patrol
Noted for: Nothing
Ambition: To become teacher's pet

SMITH, BLAINE
Activities: Stage Crew, Noon Leagues
Noted for: Always borrowing money from somebody
Ambition: To walk around the world in 80 days

SMITH, JOAN
Activities: Girls' Glee, Test Assistant, Student Leader, Noon Leagues Shows, Drama
Noted for: Those long nails?
Ambition: To grow longer nails

STEBBINS, STEPHEN
Activities: Noon Leagues
Noted for: "Steb"
Ambition: To get good grades in high school

STENGER, EDWARD
Noted for: Being a non-conformist
Ambition: To be a non non-conformist

STONE, DON
Noted for: Algebra
Ambition: To become a mathematician

STREBEL, HILMA
Activities: Attendance Helper, 7th Grade Chorus, 9th Grade Music, Shows, Office Helper, Student Leader, Rally Girl, Noon Leagues, Girls' Glee
Noted for: Peanuts, Spot, Little Lucy Brown, Shrimp, Pixie, Annie Bannie
Ambition: To be a gym helper with Carol and Mary

TALBOT, JOHN
Activities: Baseball team Football
Ambition: Ranger

THEOBALD, ANN
Activities: Student Leader, Student Leader Chief, Cafeteria Supervisor, Library Helper, Girls' Glee, Teacher's Aid, Shows, Noon Leagues, Teams, 7th Grade Chorus, Program Aid
Noted for: Helping to look for Lynn's clothes in gym
Ambition: To find them

TOM, SHARON
Activities: Student Leader, Gym Helper, Office Helper, Teams, Noon Leagues, Counselor Helper
Noted for: "Tom Sharon"
Ambition: "Sharon Tom"

TREGANZA, MARCO
Noted for: Interest in Science
Ambition: To be an engineer chemist

SMITH, CANDACE
Activities: Library Helper
Noted for: Tightrope walking
Ambition: To get a Ph.D. in Physics

SOOY, DARRELL
Activities: Noon Leagues, Noon Patrol, Drama, Shows, Cafeteria Supervisor
Noted for: The Spider
Ambition: To be a spider in later life

STEEDMAN, KATHIE
Activities: Student Leader, "Gleaner" Staff, Jr. Classical League, Teams, Girls' Glee, Attendance Helper, Latin Club, Noon Leagues, Office Helper, Teacher's Helper, Shows
Noted for: Rick's shadow
Ambition: To have Rick shrink 3"

STEVENS, SANDY
Activities: Student Leader, Jr Classical League, "Gleaner" Staff, Attendance Helper, Seventh Grade Chorus, Girls' Glee, Teams, Girls' Gym Helper, Office Helper, Shows, Noon Leagues, Latin Club, Teacher's Helper
Noted for: Contributing to Campership!!!
Ambition: To sail the Seven Seas in a bathtub with Trudy

STONE, MELINDA
Activities: Girls' Glee
Noted for: Pestering a certain World History teacher
Ambition: To get to know him better

STRIZICH, BOB
Activities: Dance Band, Noon Patrol, Honor Society, Shows, Astronomy Club
Noted for: Guitar
Ambition: To see Mr. Van with hair on his head

TANIGUCHI, FRANCIS
Activities: 8th Grade Music, Teacher's Helper, Student Leader
Noted for: Not being able to write anything in the "Gleaner"
Ambition: To be able to write something in the "Gleaner"

THOMPSON, GEORGIANA
Activities: "Gleaner" Art Staff
Noted for: Black hair
Ambition: To go to an arts and crafts college

TONJES, TERESA
Activities: Counselor's Helper, Teams, Noon Leagues, Swim Club
Noted for: Using her desk in a "quiet" study as a bongo drum
Ambition: To plant a bomb in rooms 136, 144, 214, 107, 104 and 222.

TRENERY, CLIFFORD
Activities: Orchestra, Noon Leagues
Noted for: Getting D— from Mr. Van
Ambition: To get an A

SMITH, DEBRA
Activities: 8th Grade Music, Shows, Office Helper
Noted for: "Dimples"
Ambition: To get rid of them

SOWERS, GARY
Activities: Stage Crew, Noon Leagues
Noted for: Being a hunter
Ambition: To get good grades

STEINER, PAUL
Activities: Noon Leagues
Noted for: Nothing in particular
Ambition: Nothing in particular

ST. JOHN, VALERIE
Activities: Student Leader, "Gleaner" Staff, Office Helper, Teams, Shows, 9th Grade Music, Library Helper, 7th Grade Chorus, Girls' Glee, Teacher's Assistant, Noon Leagues
Noted for: Blotting her lipstick on anything that's handy.
Ambition: To skip a grade

STOVALL, RICKY
Noted for: Being an unusual Algebra student
Ambition: To bring up his grade to a D in Algebra

STROBLE, PAMELA
Activities: Student Leader, Girls' Glee Shows, Seventh Grade Chorus, 8th Grade Music
Noted for: "Escorts"
Ambition: To have more "escorts"

TENNEY, JOHN
Activities: Orchestra, Latin Club
Noted for: Lousing up the orchestra
Ambition: To play a violin in a gypsy restaurant

TIONGCO, DAVID
Activities: Rally Boy
Noted for: Looking in windows and getting caught
Ambition: To look in windows and not get caught

TOY, BEVERLY
Activities: Latin Club Office Helper, 7th Grade Chorus, Teacher's Aide, Student Leader, Tennis Club
Noted for: Never going anywhere
Ambition: To go around the world

TSCHIERSCHKY, JOYCE
Activities: Girls' Glee, Student Leader, Cafeteria Helper, Office Helper, Noon Leagues, Drama
Noted for: Large eyes
Ambition: To be with Joan, Mary, and Lois in Berkeley High

TURNER, WENDY
Activities: 7th Grade Chorus, Student Leader, Office Helper, Girls' Glee, Drama, Noon Leagues
Noted for: Being a sports fanatic
Ambition: To be a water-boy for the Cal football team

VAN HAREN, RICHARD
Noted for: Van
Ambition: To get A's in what he doesn't get A's in

VESTAL, GEORGE
Activities: Noon Leagues
Noted for: Studying American History and answering American History questions
Ambition: To catch gopher snakes and work up to Eastern Diamond Back Rattlesnakes

WALKER, RICHARD
Activities: Cafeteria Helper, Drama, Cafeteria Supervisor, Mimeo Crew
Noted for: Nothing
Ambition: To be noted for something

WARREN, KATHY
Activities: 9th Grade Music, Girls' Glee, Shows
Noted for: Asking questions
Ambition: To get a perfect score on an Algebra test

WEIBERT, ALISON
Activities: Student Leader, Office Helper, Attendance Helper
Noted for: Bun-ny
Ambition: To roller skate down Shattuck Ave during the Christmas rush in the rain with Nicki and Connie

WHEELER, TIM
Activities: Block "G", Noon Leagues, Student Leader, Cafeteria Supervisor, Basketball
Noted for: Hanging around with Charlie
Ambition: Same as Richie Clark's

WILKINS, MARIE
Activities: Student Leader, Counselor's Helper, Track, Noon Leagues
Noted for: That warped sense of humor
Ambition: To become serious and dignified??

WILLMARTH, ROGER
Activities: Noon Leagues
Noted for: Leech
Ambition: To surpass the Russians

WINSLOW, CANDY
Activities: Student Leader, Office Helper, Attendance Helper
Noted for: Having a great distike for Berkeley
Ambition: To do what she does

ULSH, BETSY
Activities: Attendance Helper, Shows, Test Assistant, Counselor's Helper, Cafeteria Supervisor, "Gleaner" Staff, Student Leader, Teams, Noon Leagues Gym Helper
Noted for: Those surprise Spanish quiz grades
Ambition: To own a Tootsie Roll factory with Janice

VAUGHAN, TRUDY
Activities: Student Leader, "Gleaner" Staff, Shows, Library Helper, Teams, Girls' Glee, 7th Grade Chorus, Drama Club, Noon Leagues
Noted for: TV
Ambition: To said the Seven Seas in a bathtub with Sandy

VOIGT, RICHARD
Activities: Noon Leagues, Softball, Basketball
Noted for: Going to the dentist all the time
Ambition: To stop going to the dentist

WALSH, ANN
Activities: "Gleaner" Art Staff, Noon Leagues, Cafeteria Supervisor
Noted for: Annie
Ambition: Ann

WASLEY, ROBERT
Noted for: Jokes
Ambition: To be a doctor

WEITZNER, CHIP
Activities: Rally Committee, Noon Leagues, Boys' Glee, Noon Patrol, 9th Grade Music, Block G, Circle G
Noted for: Playing the pinball machine while eating chop suey
Ambition: To start a square dance on the Ted Randal Show

WHITE, NANCY
Activities: Student Leader Captain, Cafeteria Supervisor, Gym Helper, Attendance Helper, Teams, Shows, 7th Grade Chorus, Noon Leagues, "Gleaner" Staff, Dance Committee
Noted for: Helping Lynn look for her lost articles in gym
Ambition: To find them

WILKINSON, LOUISA
Activities: 9th Grade Music, Shows, Teams
Noted for: Louise
Ambition: To go around the world in a speedboat with??

WILLS, JOHN
Ambition: To become a witch doctor

WONG, JANICE
Activities: Attendance Helper, Counselor's Helper, Student Leader, Noon Leagues, "Gleaner" Staff
Noted for: That screeching yell down the hall
Ambition: To own a Tootsie Roll factory with Betsy

UNDERWOOD, JUDY
Activities: Girls' Glee, Student Leader, Rally Girl, Office Helper
Noted for: Teasing Judy Allen about her starchy lunches
Ambition: To weigh less than 1??? lbs.

VERMEULEN, BRUCE
Activities: Band, Orchestra, Rally Committee, Stage Crew, "Gleaner" Staff, Drama, Shows, Dance Band, Library Helper, Honor Society
Noted for: Playing that crazy bass
Ambition: To play that crazy bass crazy

WAEN, FRANCIS
Activities: 7th Grade Chorus, Girls' Glee, Student Leader, 9th Grade Music
Noted for: Combing her hair in every class
Ambition: To try to hook a certain fish

WARNER, ROBERT
Activities: B.A.M., Student Council, Noon Leagues, Drama, Teams
Noted for: Rocky
Ambition: To drag Falt's motor scooter

WATSON, DONNA
Activities: Band, Orchestra, Student Leader, Cafeteria Cashier, Teacher's Helper, Jr. Classical League
Noted for: Crooked Cashier
Ambition: To short change a certain Algebra teacher

WESSEL, JIM
Activities: Noon Leagues, Jr. Classical League, Honor Society
Noted for: Going around with the "spider" (Darrell Sooy)
Ambition: To be trustworthy, loyal, kind, helpful, friendly, coureous, thrifty, wise, obedient, cheerful, honest, neat, brave, clean, and reverent (Amen)

WILCOX, PAUL
Activities: Block "G", Teams, Noon Leagues, Rally Boy, Student Leader, Gym Helper, Swim Club, Golf Club, Assistant Athletic Manager
Noted for: His curly hair
Ambition: To be a lifeguard in a carwash

WILLIAMS, JANET
Activities: Girls' Glee, 7th Grade Chorus, Cafeteria Helper
Noted for: Getting A's
Ambition: To get a B on a Latin test so Shelley will die laughing

WILSON-REID, RONDA
Activities: Student Leader, Shows, Attendance Helper, Rally Girl, Girls' Glee, Teams, Noon Leagues, 7th Grade Chorus
Noted for: Having the longest and most confusing last name
Ambition: To find a shorter one close to the beginning of the alphabet

WOOD, DANNY
Activities: Intramural Softball, 9th Grade Music, Intramural Basketball
Noted for: "Woods"
Ambition: To grow

WOODWARD, PETER
Activities: Noon Leagues, Track
Noted for Cars
Ambition: To get an "A" in Algebra

YUASA, KATHRYN
Activities: Orchestra, Counselor's Helper, Junior Red Cross, Teacher's Assistant, Honor Society, Art Awards
Noted for: That terrible last name
Ambition: To give Gail Perkins another nickname, like "Pokey"

ZIVNUSKA, LOUISE
Activities: Nurse's Helper, Student Leader, Counselor's Helper
Noted for: Opening her big mouth and sticking her sister's foot in
Ambition: To get her sister to go barefoot

WRIGHT, CHARLIE
Activities: Gym Helper, Teams, Block "G", Noon Leagues, Boys' Glee, Student Leader, Teacher's Helper
Noted for: Being the first one out of Typing Class
Ambition: To beat Tim in a ping-pong game

ZEMSKY, BARBARA
Activities: Attendance Helper, Shows, Student Leader

YAFFE, JUDY
Activities: Girls Glee, Noon Leagues, Gym Helper, Teams
Noted for: Good grades in Algebra
Ambition: To make a movie in Hollywood

ZENTNER, SANDRA
Activities: G.A.A. Secretary, Student Council, Student Leader, "Gleaner" Art Staff, Drama Club, Library Helper
Noted for: Drawing the cracks on sidewalks
Ambition: To belong to the Sidewalk Crack Drawing Society

STATISTICS

ATTENTION! ARE YOU LOOKING FOR THE PERFECT "DREAMBOAT"? ALL YOU HAVE TO DO IS TAKE THE

(Voted by Class)

Hair of	KATHY KANEKO	JIM PRICCO
Smile of	KATHIE STEEDMAN	JEFF LEGGE
Eyes of	MARTHA GERACI	PAT BLEW
Wardrobe of	MARGIE DILL	TOM JOCHUMS
Figure of	CATHY McCLELLAND	JOE McCORD
Dancing Ability of	LINDA SCHACHT	EARLE ATKINSON
Artistic Ability of	SANDY ZENTNER	MIKE HEIZER
Athletic Ability of	MARGIE LEHTIN	ROCKY WARNER
Manners of	TONI RAE JONES	DAVE LUCCHESE
Popularity of	PATTY HAMILTON	JOE MUELLER
Personality of	PEGGY HAMILTON	DICK FALT
Sense of Humor of	SHARYS RENYER	JERRY NICOL

(Voted by Staff)

Nose of	CHILI JOSI	JIM PRICCO
Mouth of	ELAINE DUNCAN	PETE KAISER
Teeth of	MARGIE DILL	SERGIO SCHERR
Dimples of	EDITH HOLLANDER	JERRY NICOL
Voice of	LYNNE HUDNER	FRANK GROSSO
Laugh of	SANDRA ZENTNER	DICK FALT
Cuteness of	BARBARA CAMMACK	TIM WHEELER
Scholastic Ability of	JOAN RICHARDSON	PHIL NEELY
Musical Ability of	SUE EVANS	SCOTT GILBERT
Friendliness of	TRUDY VAUGHAN	RICHIE CLARK
Sweetness of	BONNIE ELLISON	GENE NAKAMURA

(General)

Most Likely To Succeed	CLAUDIA REAY	GENE NAKAMURA
Tallest	PEGGY BONNAR	BILL CLEMENS
Shortest	JANET WILLIAMS	VASANTHA de LANEROLE
Teachers' Trial	GAYE RICHARDSON	ALAN BOWMAN
Biggest Flirt	CONNIE SILVER	SERGIO SCHERR
Cutest Couple	BONNIE ELLISON	BOB BUSCHINI
Teachers' Joy	CLAUDIA REAY	MIKE BAREKMAN

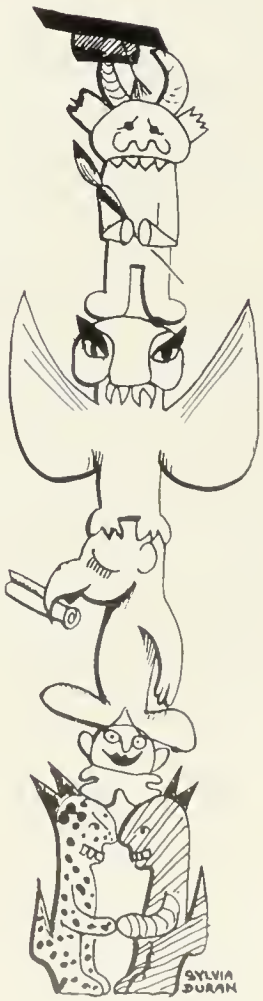

FAVORITES

FOOD	JOHNNY'S HAMBURGERS
DRINK	COKE
MALE SINGER	PAT BOONE
FEMALE SINGER	CONNIE FRANCIS
SONG	TRAGEDY
ACTOR	JAMES GARNER
ACTRESS	BRIGITTE BARDOT
MOVIE	AUNTIE MAME
TV PROGRAM	MAVERICK
RADIO PROGRAM	KOBY
PASTIME	OPPOSITE SEX
CAR	THUNDERBIRD

Can You Imagine . . .

. . . Dennis Selby with a briefcase?
. . . Rocky Warner as a ballet dancer?
. . . Larry Prowd being 4' 11" and weighing 210 pounds?
. . . Tim Wheeler with a mustache?
. . . Mr. Van with a crew cut?
. . . Sandy Zentner with black hair?
. . . Lizzie Craig wearing her own clothes?
. . . Bonnie without Bobbie and vice versa?
. . . All H9's in advisory on Wednesday?
. . . Buckly Rose as Rose Buckly?
. . . Karen Coleman carrying her books to school in a knapsack?
. . . Lynn Shackleton making gym roll call on time?
. . . Frank Grosso not saying, "Say Dude?"
. . . Earle Atkinson wearing suspenders?
. . . Janet Williams looking down at us?
. . . Mr Dunkum letting girls chew gum in his presence?
. . . Candace Smith without her books?
. . . Lunch hour without Johnny's?
. . . Joanne Goble singing a duet with Frankie Avalon?
. . . Graduation day without the H9's?

Garfield Gossip

What happened to Martha Geraci's hair? Our source of information tells us that she sold it to a false eyelash company. Is this why the sale of false eyelashes has spiraled dramatically? . . . Cathy McClelland has gone overboard for root beer milkshakes lately, but it doesn't seem to alter her "best Figure". How does she do it? . . . Being "biggest flirt" has gotten Connie Silver into more trouble than she anticipated. She was asked to a dance by fifteen different boys and couldn't decide which invitation to accept. . . . Joe McCord's muscles are growing bigger by the day. He claims he owes it all to spinach. . . . Pat Blew's prettiest eyes are becoming a bit of a nuisance now. They're after him for mascara ads. . . . Sharys Renyer's secret of having the best sense of humor is staying up every night until 2 a.m. studying joke books. . . . Rally Boy Captain Dick McFarland was having some trouble a while ago with his Rally Boys. He blames it all on those new "Rally Girls" patroling the new gym area. . . . Earle Atkinson can't dance. It has been confirmed that he stepped on his own big toe rather heavily and may be bedridden for a number of weeks. . . . Those huge basket "tote bags" are still the rage. It is reported that because of their jumbo size some H9 girls have been carrying around their pet elephant, Maypo.

SERVICES

STUDENT LEADER
CAPTAINS AND CHIEFS

STUDENT COURT

STUDENT LEADERS

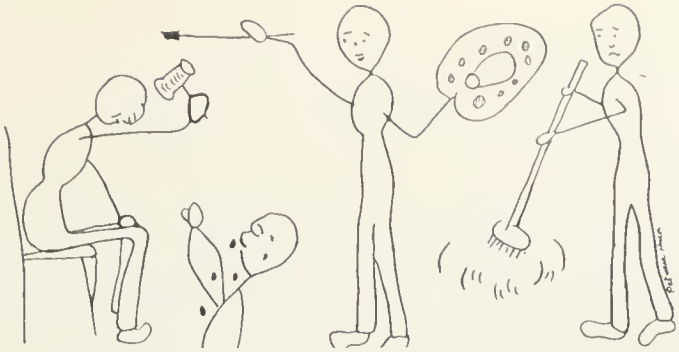

STAGE CREW

GLEANER ART STAFF

GLEANER STAFF

TEACHERS' AIDES

MIMEO CREW

LIBRARY HELPERS

OFFICE HELPERS

STUDENT COUNCIL

NOON PATROL

CAFETERIA SUPERVISORS

CAFETERIA HELPERS

RALLY BOYS

GIRLS' GYM HELPERS

BOYS' GYM HELPERS

BLOCK "G"

PROJECTION CREW

JR. RED CROSS

ATTENDANCE HELPERS

ACTIVITIES

ART CONTEST WINNERS

TEST ASSISTANTS

HONOR SOCIETY OFFICERS

LATIN CLUB OFFICERS

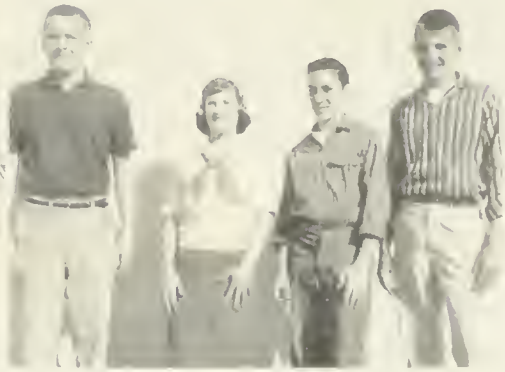

H-9 HONOR SOCIETY

BAND

ORCHESTRA

9TH GRADE MUSIC

GIRLS' GLEE

BOYS' GLEE

SEVENTH GRADE CHORUS

TEACHERS

WHO AM I?

Below is a cast of characters whom you may recognize as your teachers.

Give yourself four points for each correctly identified teacher and one point for each authentic signature.

Total points possible: 110.

SIGNATURES

1.
2.
3.
4.
5.
6.
7.
8.
9.
10.
11.
12.
13.
14.
15.
16.
17.
18.
19.
20.
21.
22.

DAILY PROGRAM

Teachers' Signatures

1.
2.
3. J. Denstrom
4. H. P. Corley
5. R. Cubbler
6.
7.
8.
9.

SPORTS

BASKETBALL

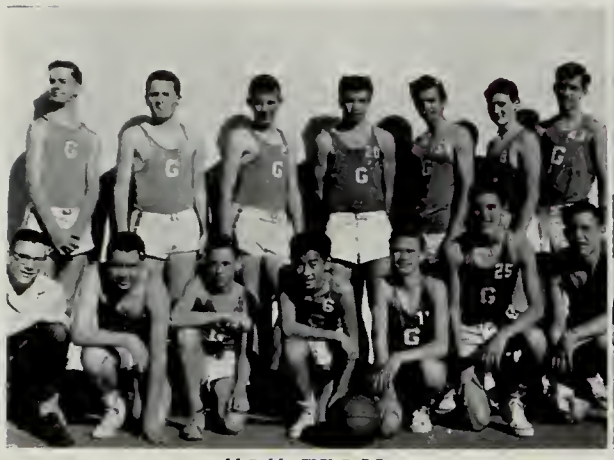

"A" TEAM

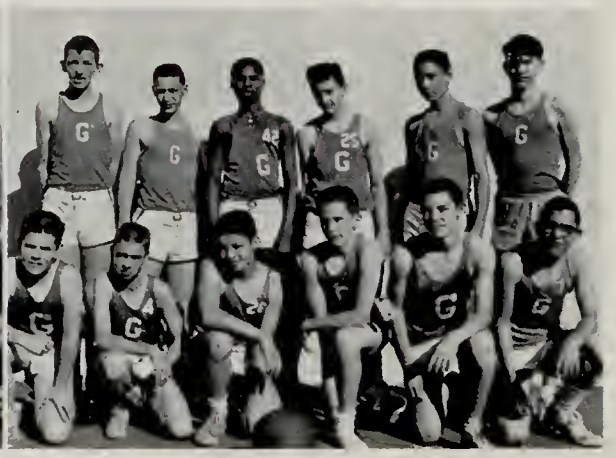

"B" TEAM

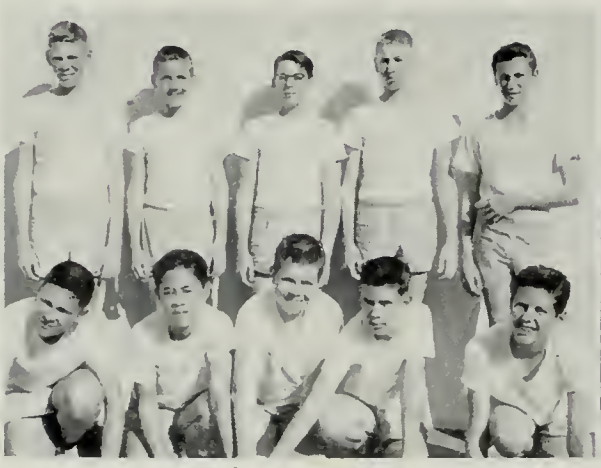

"C" TEAM

"D" TEAM

CHEERLEADERS

POMPON GIRLS

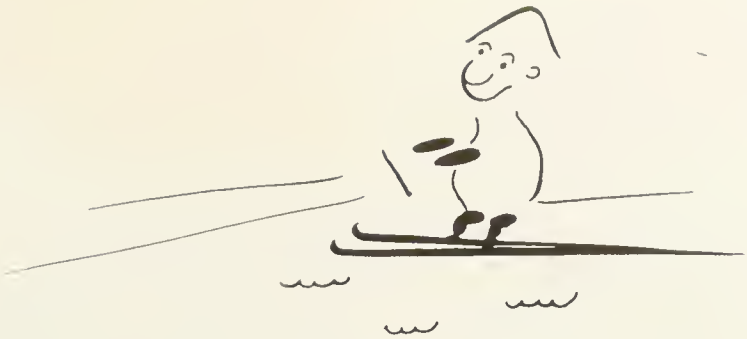

BASKETBALL

H9 "A" TEAM
H9 "B" TEAM
L9 "A" TEAM
H8 "A" TEAM

H8 "B" TEAM
L8 "A" TEAM
H7 "A" TEAM
L7 "A" TEAM

NINTH GRADE BASEBALL

NINTH GRADE SOFTBALL

EIGHTH GRADE BASEBALL

EIGHTH GRADE SOFTBALL

SEVENTH GRADE BASEBALL

FENCING

CANDIDS

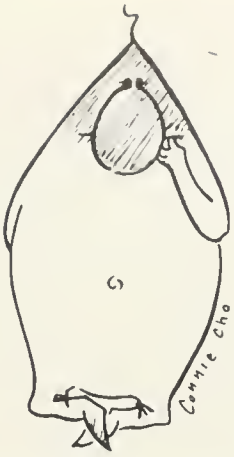

TODAY

Auditorium
RMII

Autographs

after 5 days return to:

Good Luck in the 9th grade when you get there

Richard Sandwick

Harold Murray

Bob McKinney

Hi! Bruce
it's Bruce
Well no matter
I hope I see you in
Pat Allen

Hey Frank it's

Bruce,
Good luck
always, rem-
ember all A's
Klara

Cody Stoughton

When you get
old and out of shape
remember girdles are
$5.98! HA-HA Lots of
luck in L.A.
Sylvia Shapley

So bad you
were born. HA-HA
Joyce

Hey
Ya'll, man
in L.A. see
ya
Rothwell

"F"
Keith - vacation

Dear Bruce
You have the own set
of Blue eyes I'd
like to see looking
at me
Love

Bruce

Hows champy? You're a good friend and I wish you luck and all! Lynch

Have fun this summer and

Good luck on the 9th and have a great summer

Peter Lowell

Bill Zerschin

Hola Bruce.
Tengo 20 años y soy
muy serena.
Tengo a 20 años vivo
en Buenos Aires
Rosario.

Good luck in
the L9
From Anthony Lopez

Good Luck
in Law 1
Colleen
Carpenter

Printed by Lederer, Street & Zeus Co., Inc., Berkeley, California

Bruce, lots of luck in the 6.9 7 can't think of anything else to say. Bonnie

have a good time in the 8th grade. Ruth White

is a real great guy. Have fun this summer. as always Don Morton

P.S. Have lots of luck in the 6.9 and in the years to come.